Example 12.18

Beethoven, Piano Sonata in G, Op. 14, No. 2
first movement, 26–47

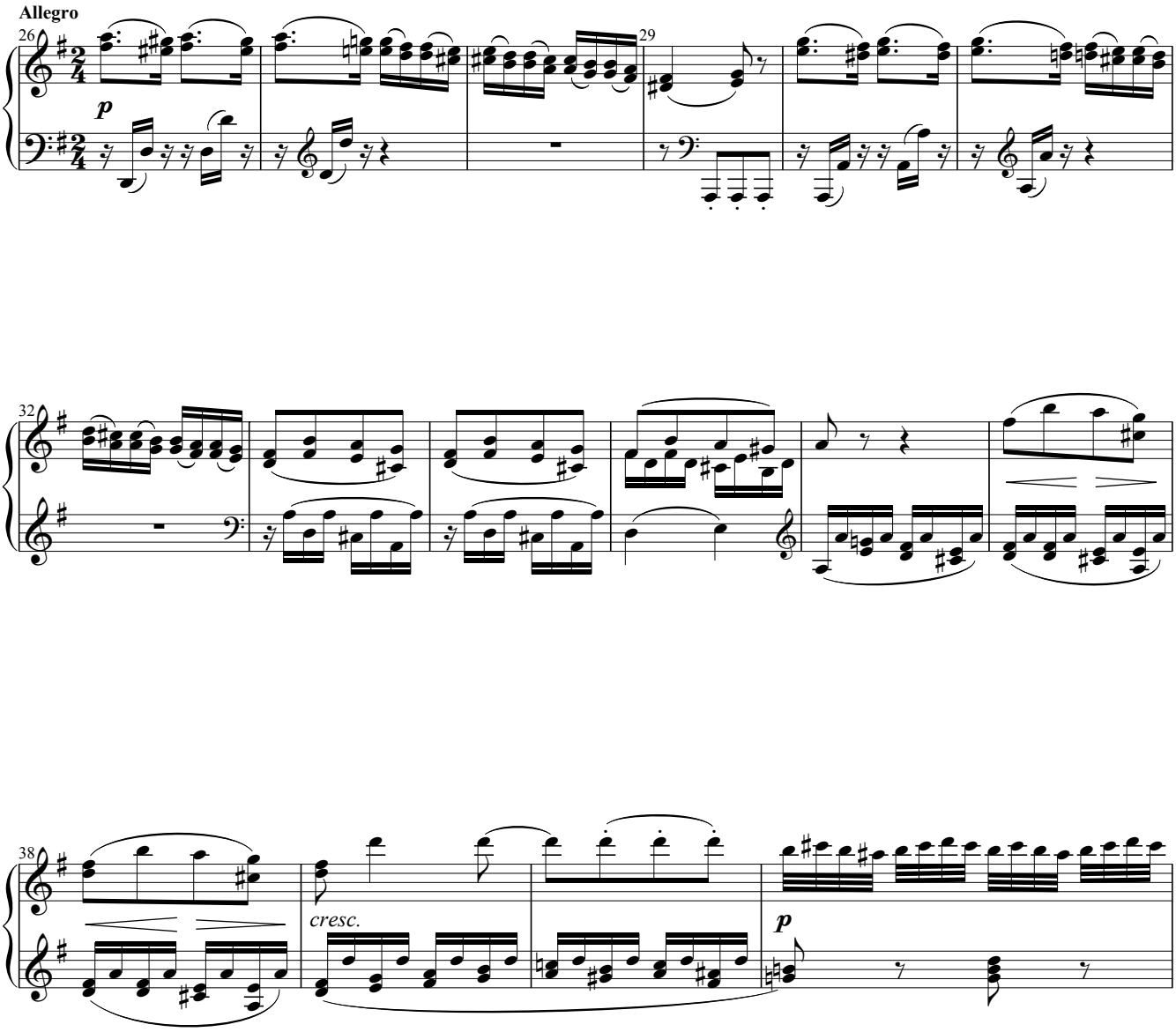

Copyright © 2013 Oxford University Press

Example 12.18, Beethoven, Piano Sonata in G, Op. 14, No. 2, first movement, 26–47 (continued)

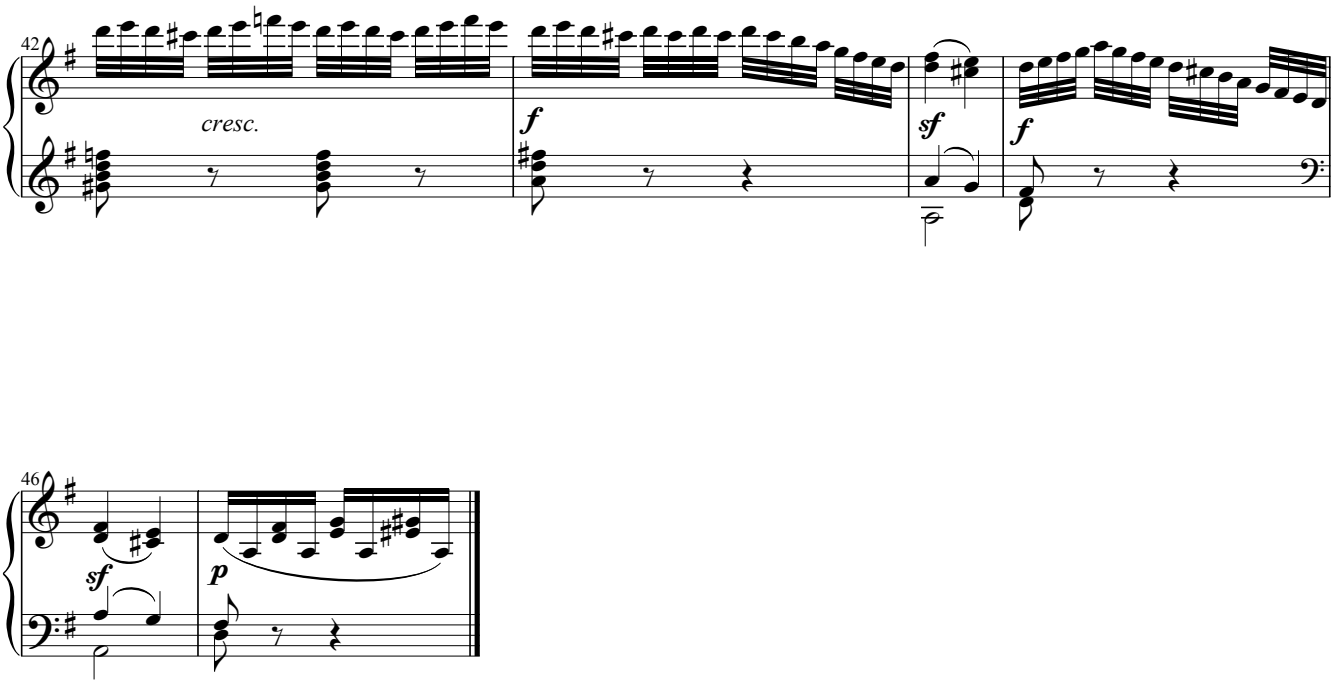

Copyright © 2013 Oxford University Press

Example 12.19

Haydn, Piano Sonata in E-flat, H. 49
first movement, 25–64

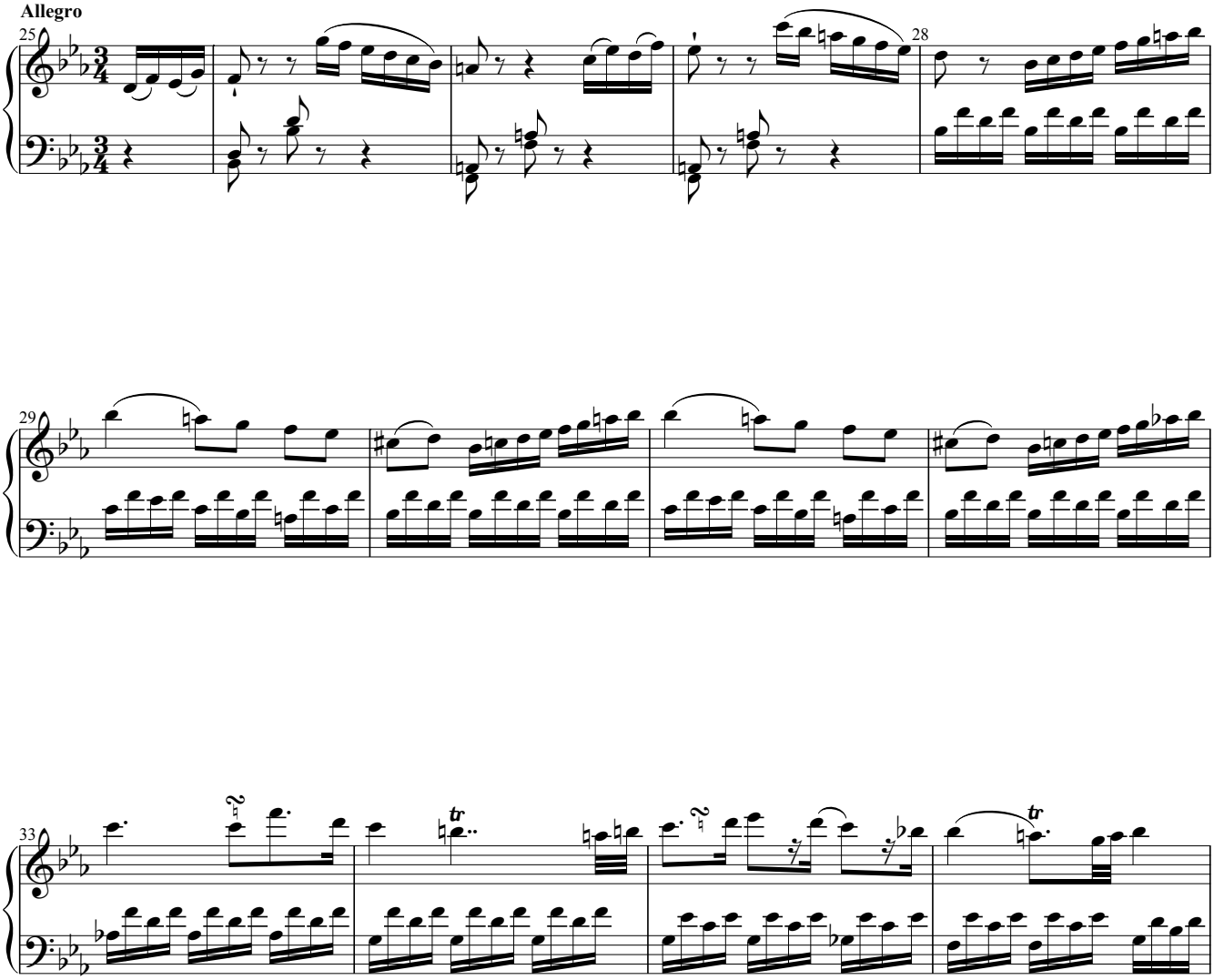

Copyright © 2013 Oxford University Press

Example 12.19, Haydn, Piano Sonata in E-flat, H. 49, first movement, 25–64 (continued)

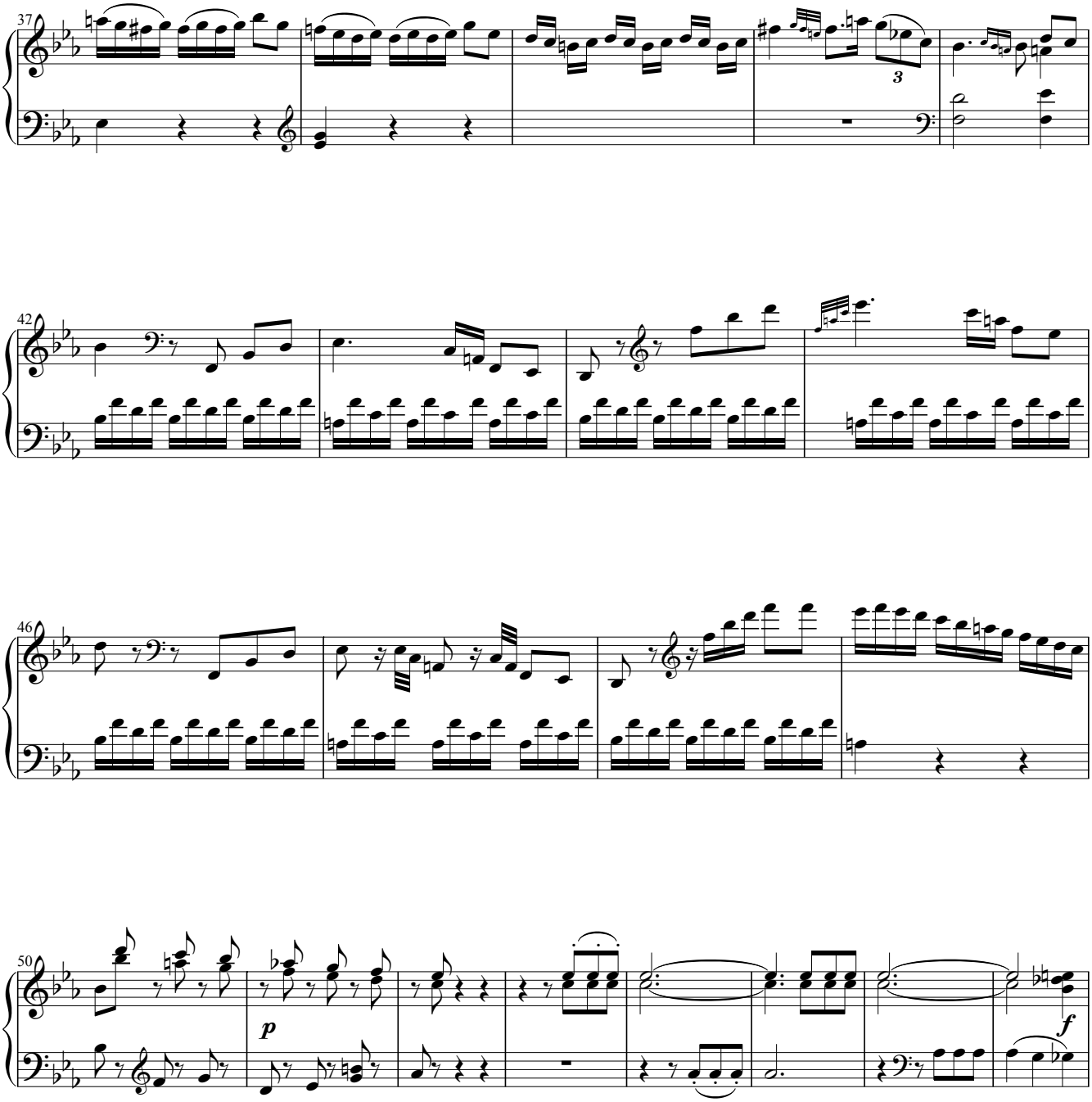

Copyright © 2013 Oxford University Press

Example 12.19, Haydn, Piano Sonata in E-flat, H. 49, first movement, 25–64 (continued)

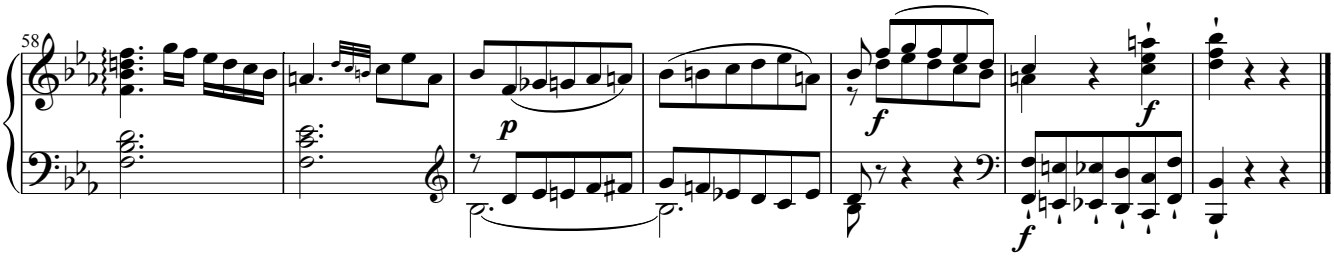

Copyright © 2013 Oxford University Press

Example 12.20

Mozart, Violin Sonata in B-flat, K. 454
second movement, 30 48

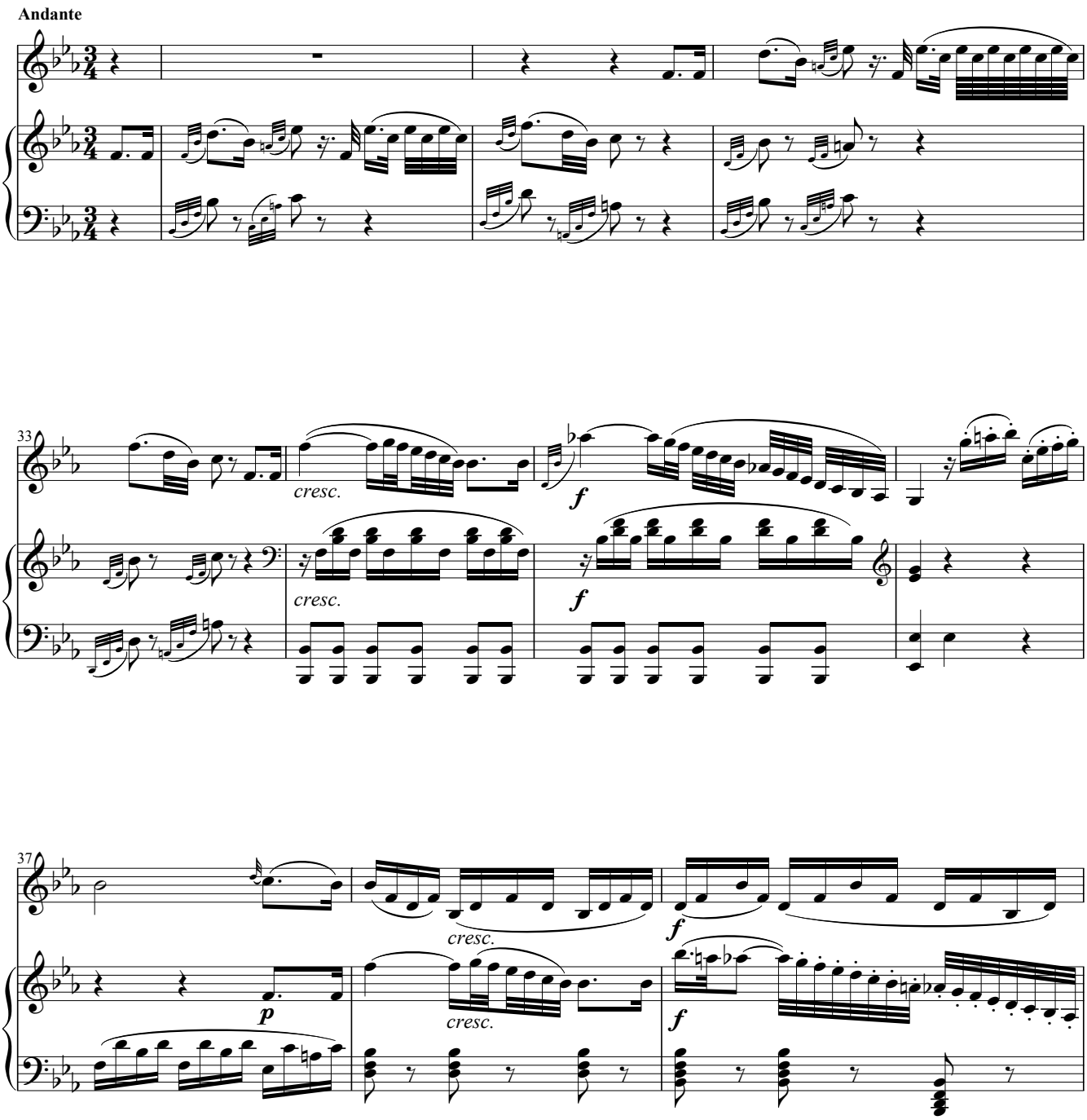

Copyright © 2013 Oxford University Press

Example 12.20, Mozart, Violin Sonata in B-flat, K. 454, second movement, 30–48 (continued)

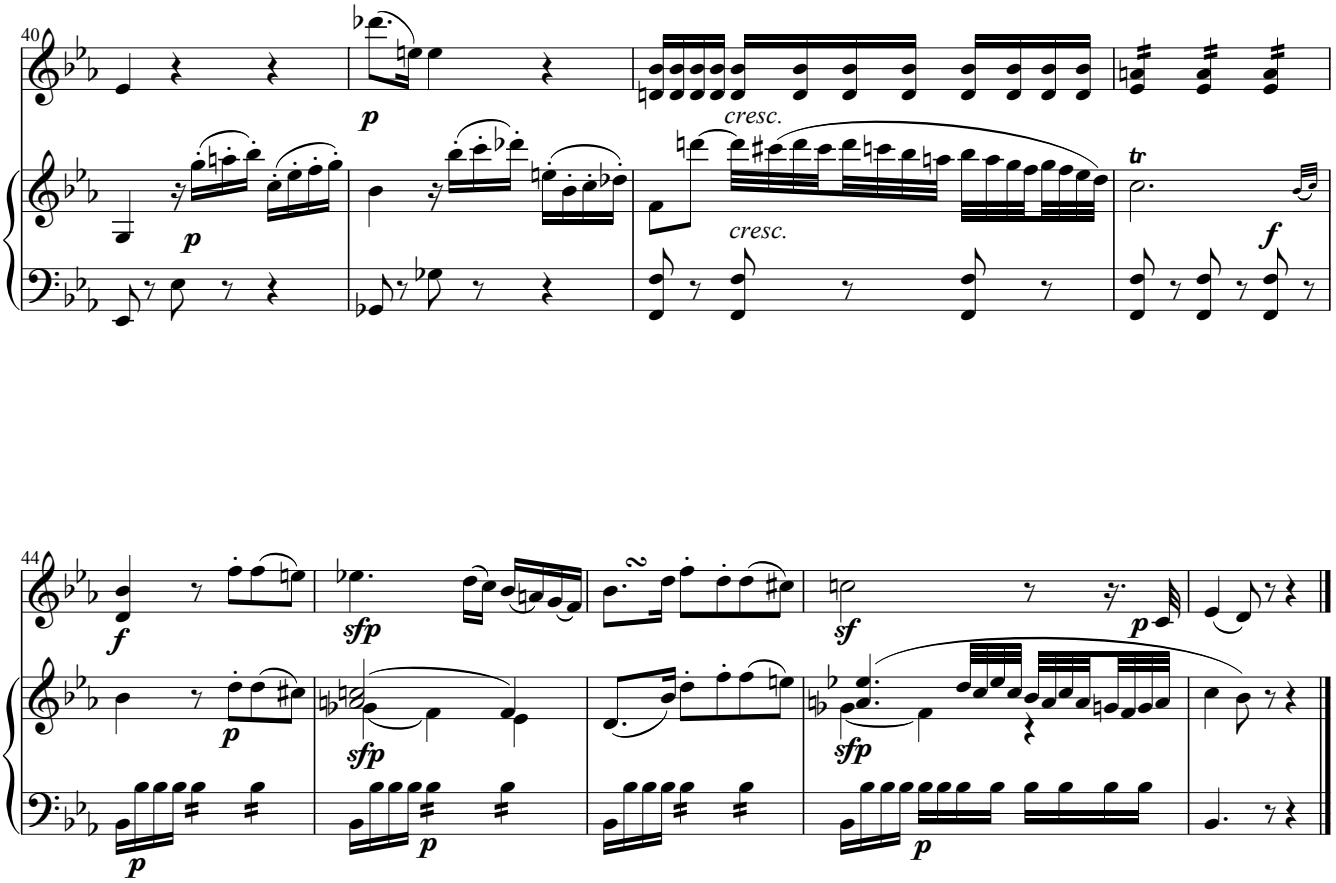

Copyright © 2013 Oxford University Press

Example 12.21

Haydn, String Quartet in E-flat, Op. 33, No. 2
first movement, 12 32 (R=½N)

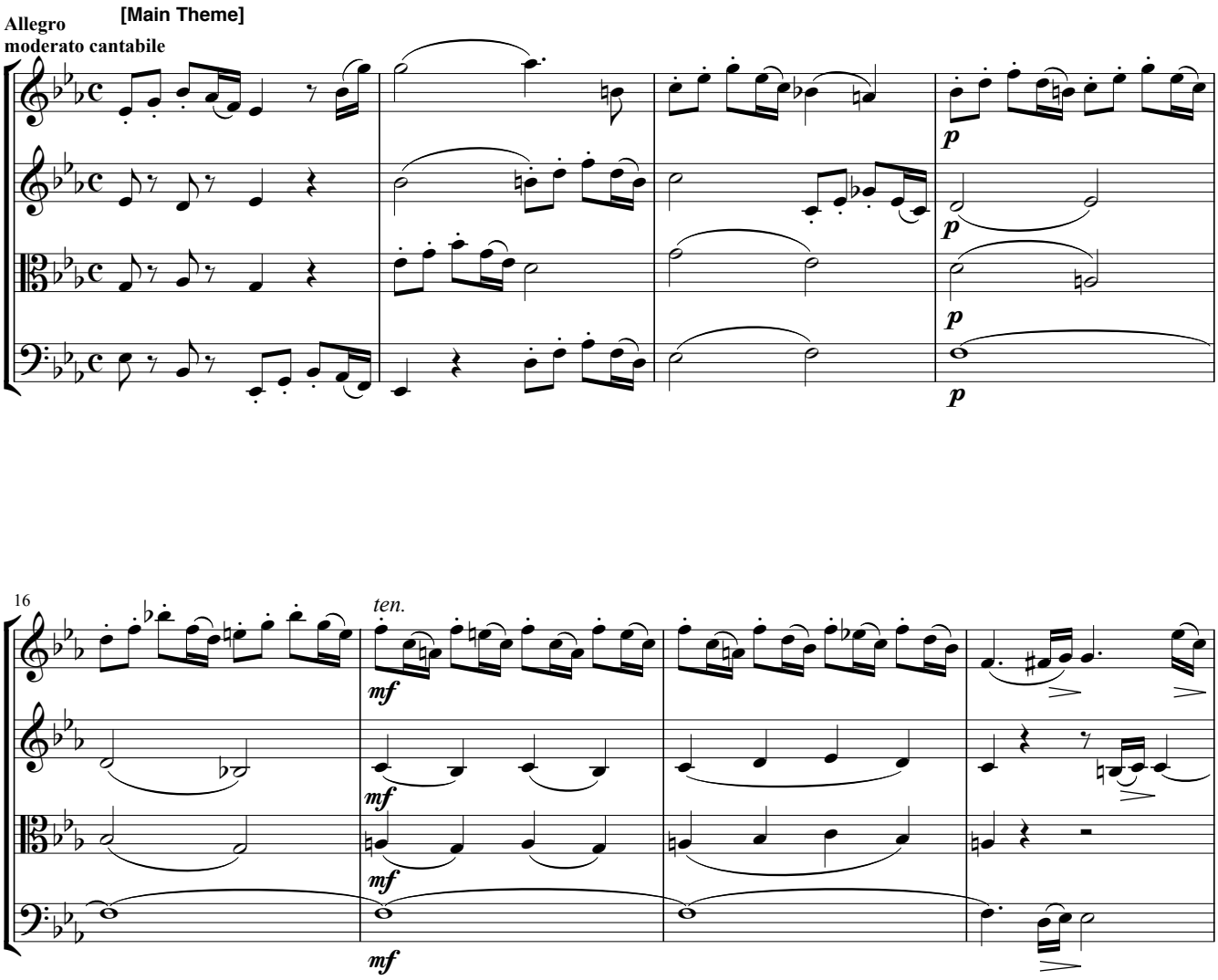

Copyright © 2013 Oxford University Press

Example 12.21, Haydn, String Quartet in E-flat, Op. 33, No. 2, first movement, 12–32 (R=½N) (continued)

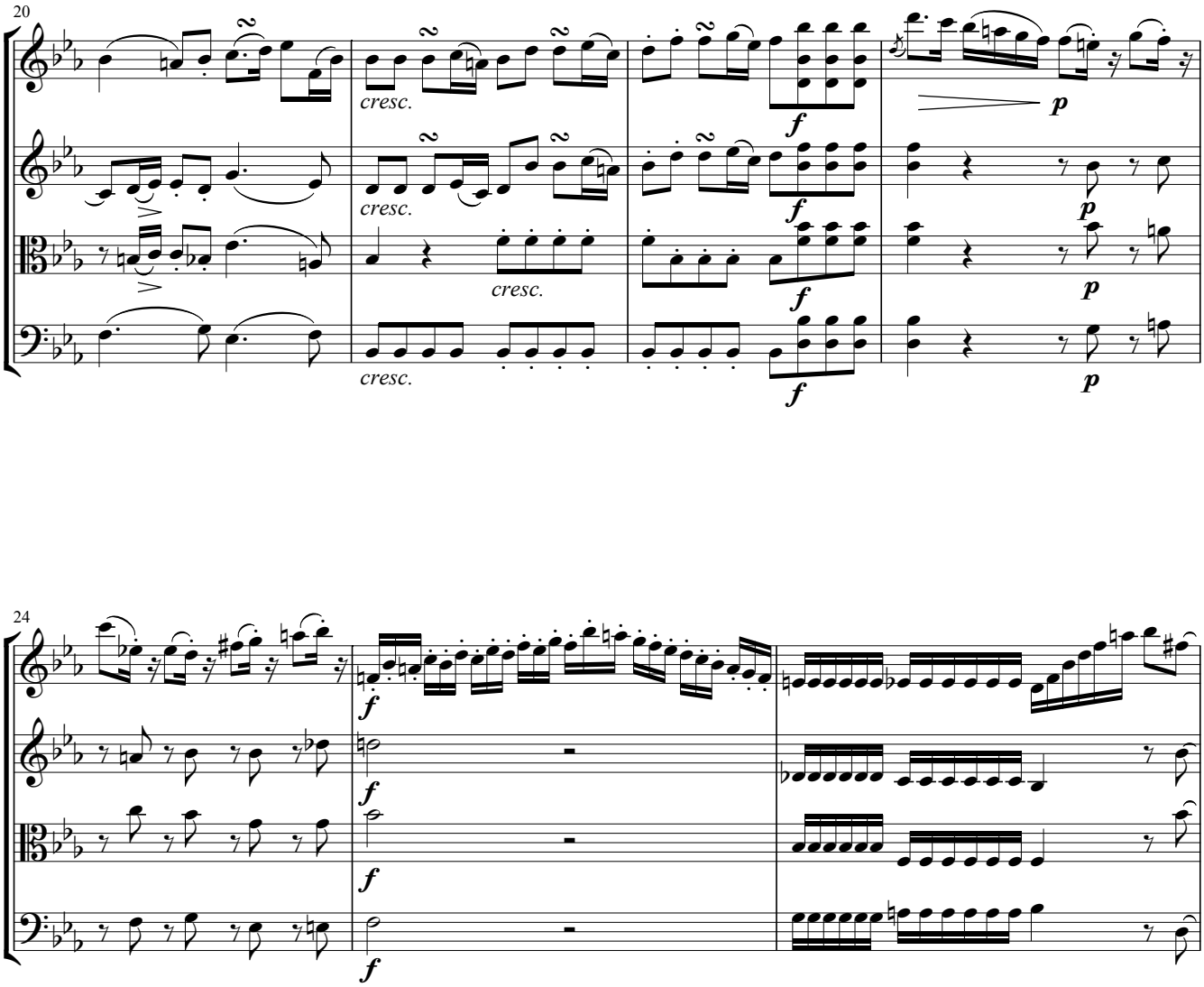

Copyright © 2013 Oxford University Press

Example 12.21, Haydn, String Quartet in E-flat, Op. 33, No. 2, first movement, 12 32 (R=½N) (continued)

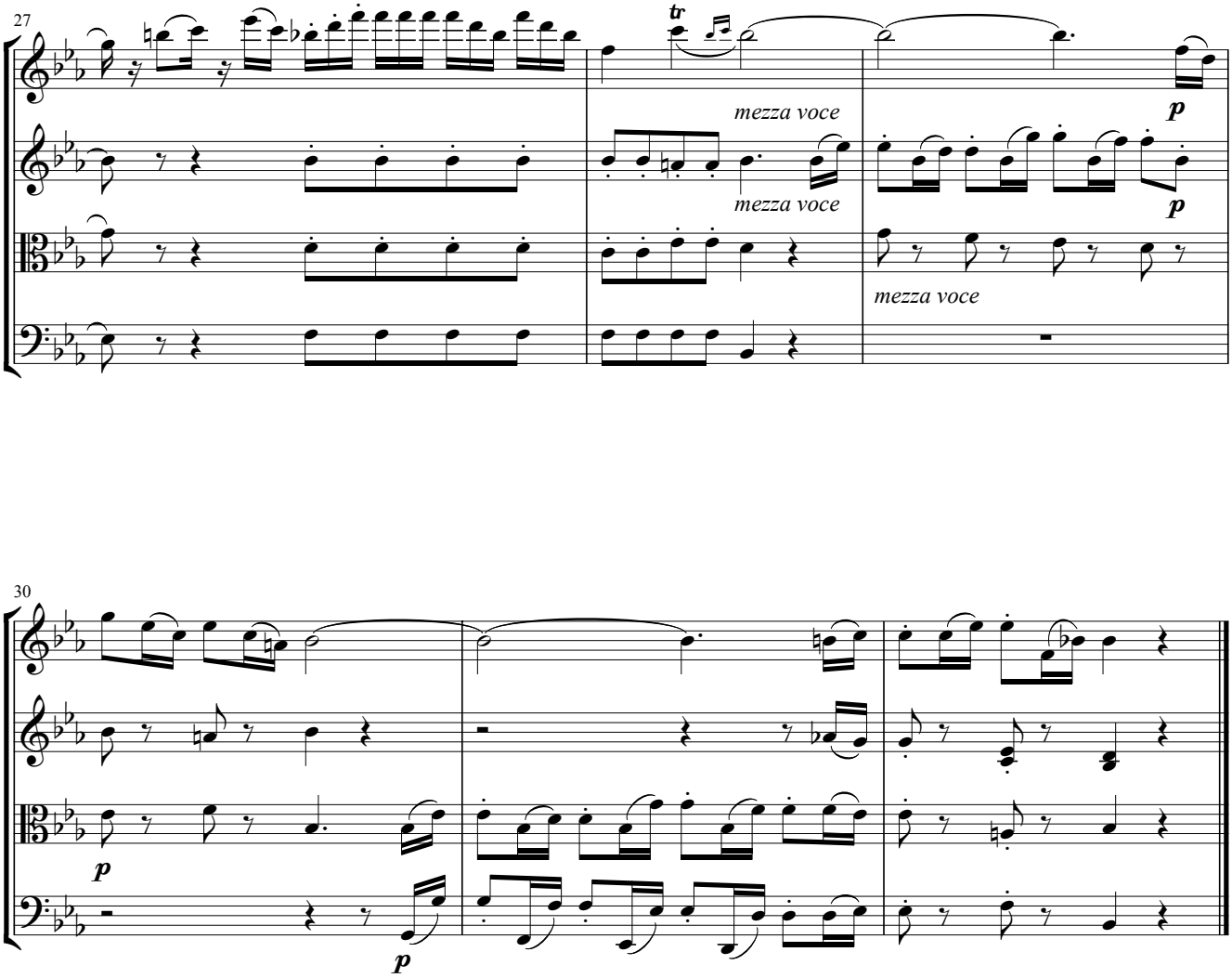

Copyright © 2013 Oxford University Press

Example 12.22

Beethoven, Piano Sonata in F, Op. 10, No. 2
first movement, 19–55

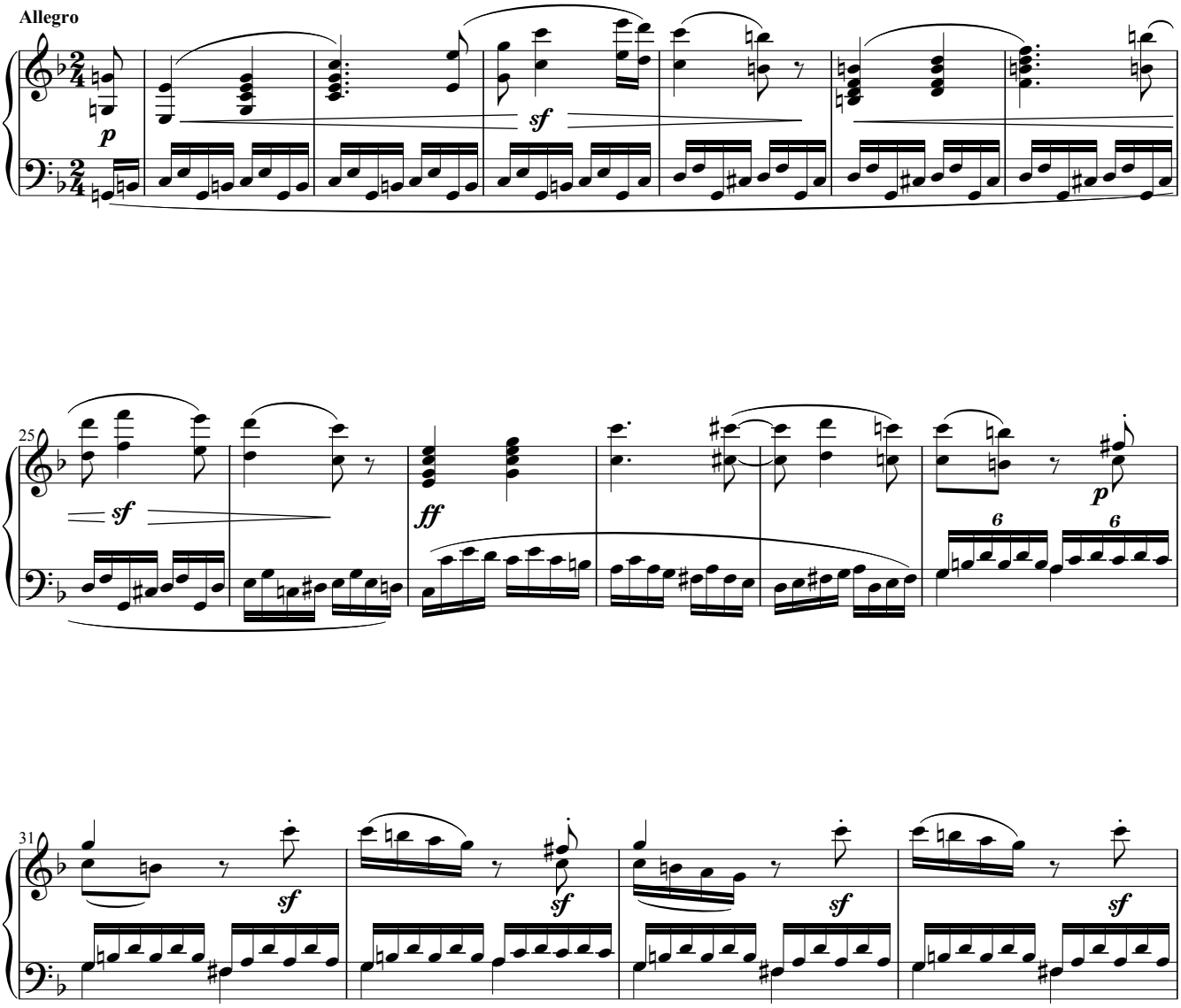

Copyright © 2013 Oxford University Press

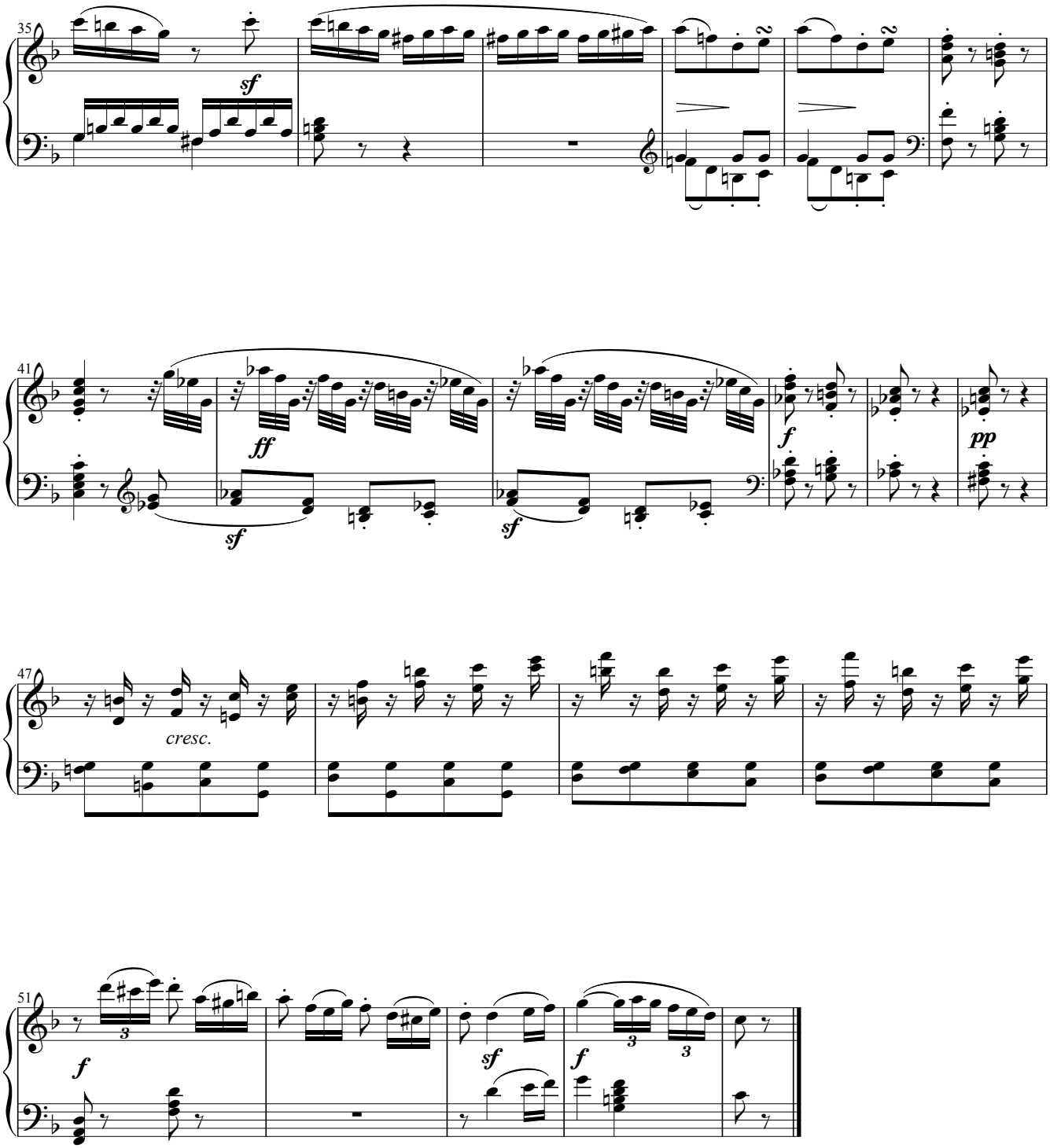

Copyright © 2013 Oxford University Press

Example 12.23

Mozart, String Quartet in B-flat, K. 589
first movement, 25–45

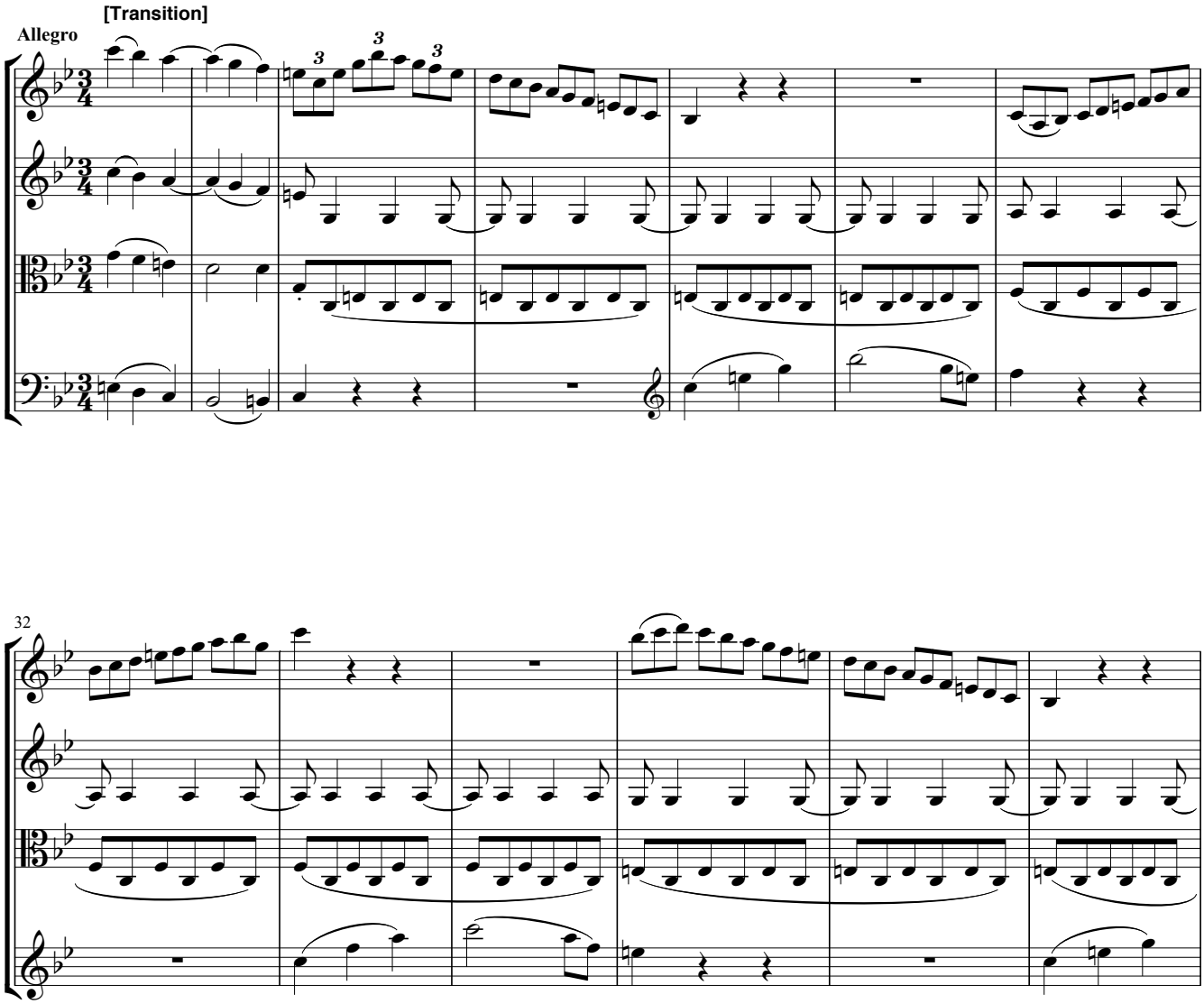

Copyright © 2013 Oxford University Press

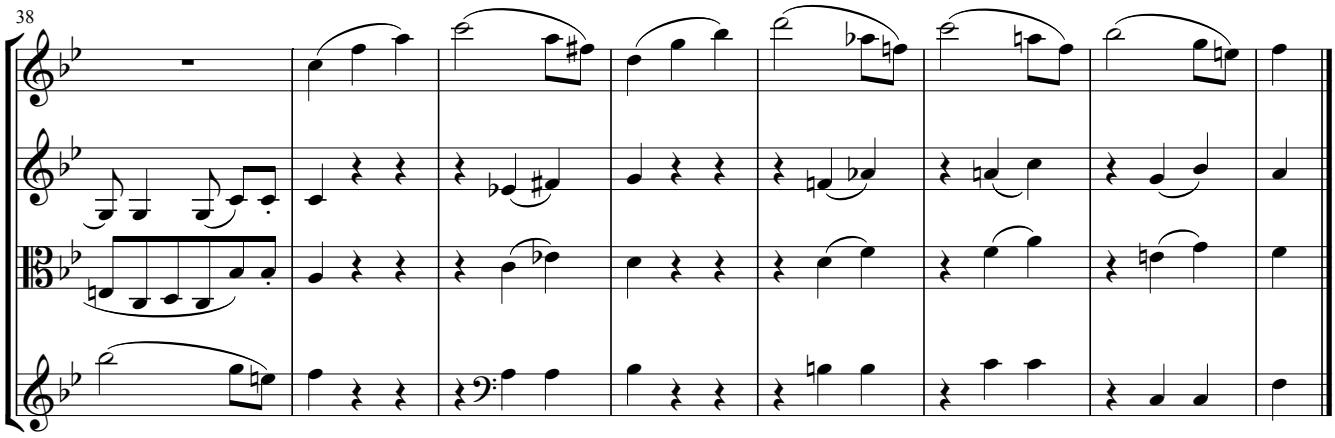

Copyright © 2013 Oxford University Press

Example 12.24

Haydn, String Quartet in D minor, Op. 42
first movement, 13–33

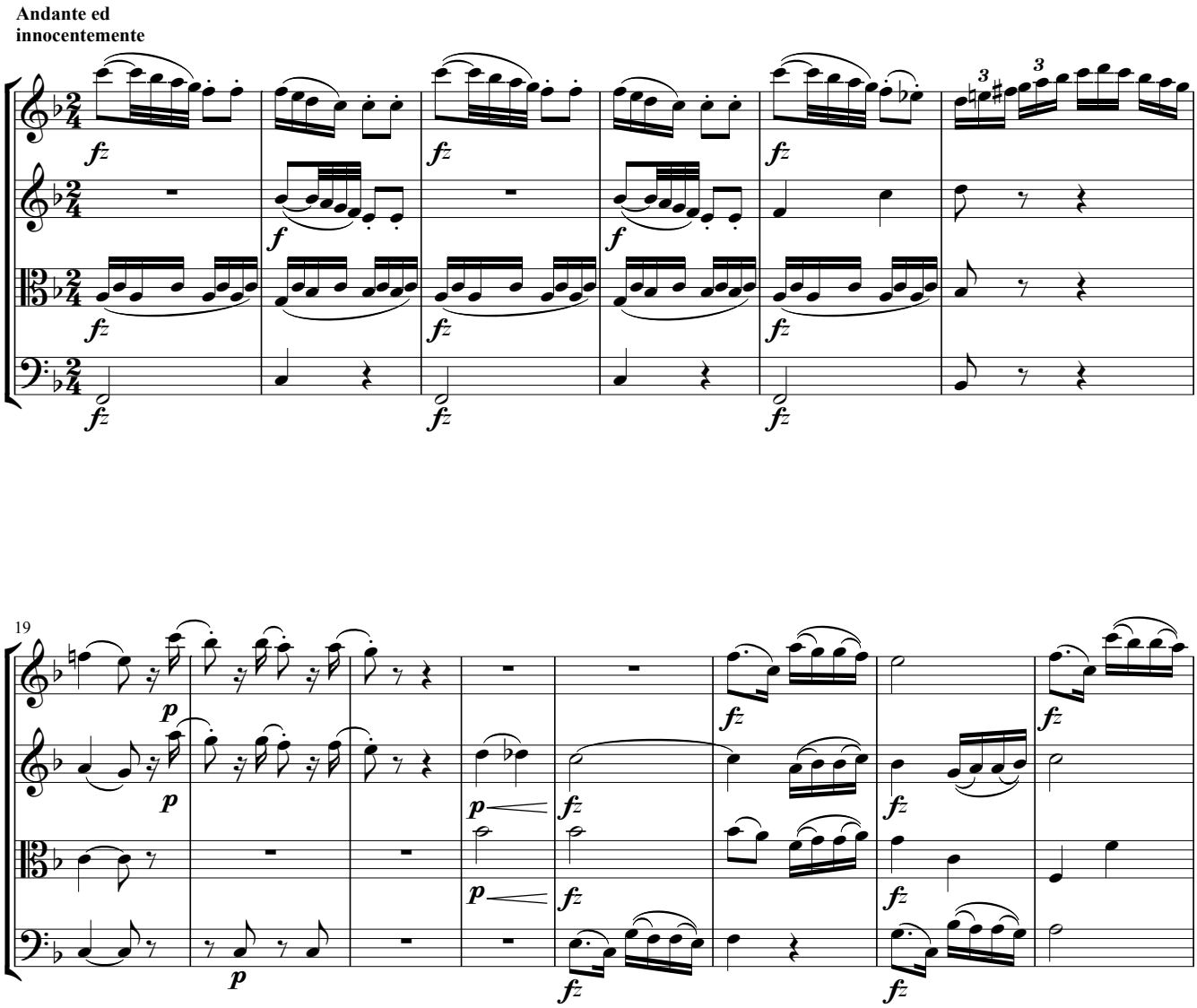

Copyright © 2013 Oxford University Press

Example 12.24, Haydn, String Quartet in D minor, Op. 42, first movement, 13–33 (continued)

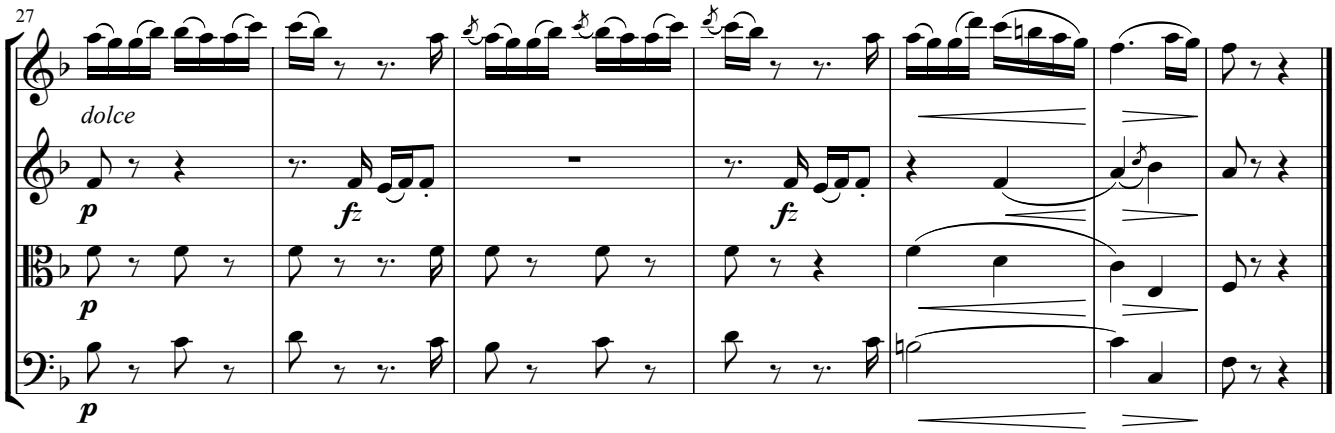

Copyright © 2013 Oxford University Press